DNA

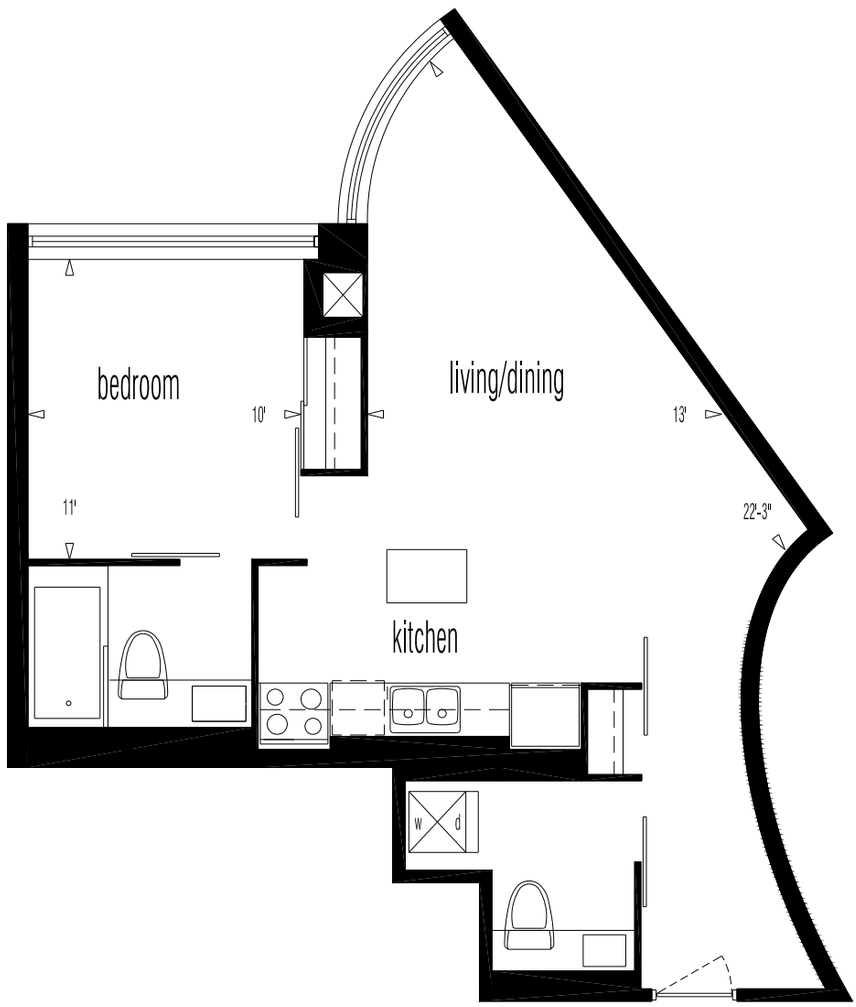

17 May 2002 Suite 228 700 ft2